| WAAS CH 50420 W30A | APP CRS 297° | Rwy ldg 3428<br>TDZE 939<br>Apt Elev 940 |
|---|---|---|

# RNAV (GPS) RWY 30
## M GRAHAM CLARK DOWNTOWN (PLK)

T NA Baro-VNAV NA when using Branson altimeter setting. For uncompensated Baro-VNAV systems, LNAV/VNAV NA below -16°C (4°F) or above 54°C (130°F). DME/DME RNP-0.3 NA. VDP NA with KBBG altimeter setting. Obtain local altimeter setting on CTAF; when not received, use Branson altimeter setting and increase all DA 65 feet and all MDA 80 feet; increase LPV and LNAV/VNAV all Cats visibility ¼ mile.

MISSED APPROACH: Climb to 3200 direct RAWBE and hold.

| SPRINGFIELD APP CON | UNICOM |
|---|---|
| 126.35 | 122.7 (CTAF) L |

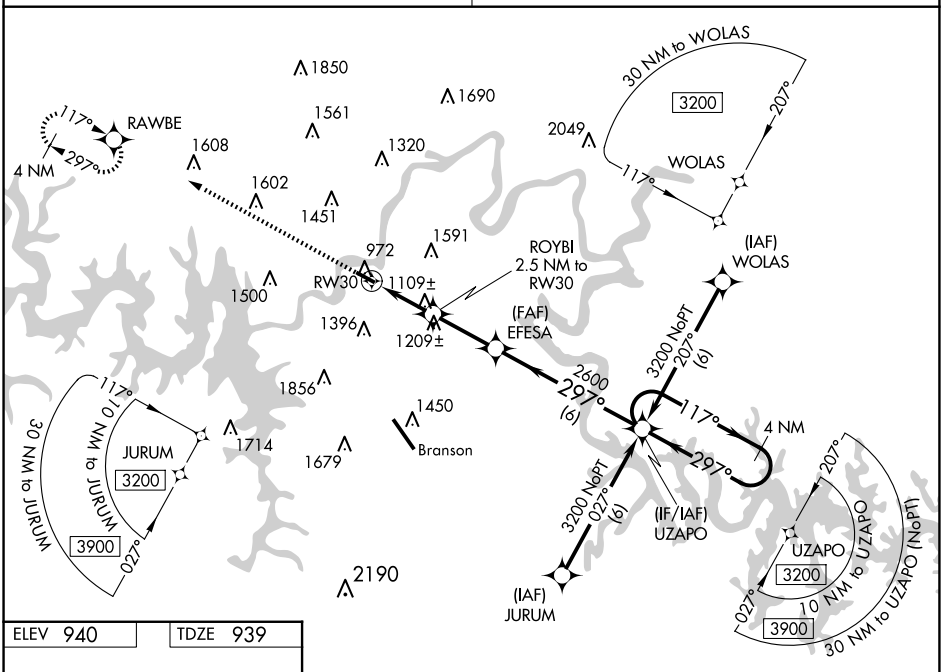


ELEV 940 TDZE 939

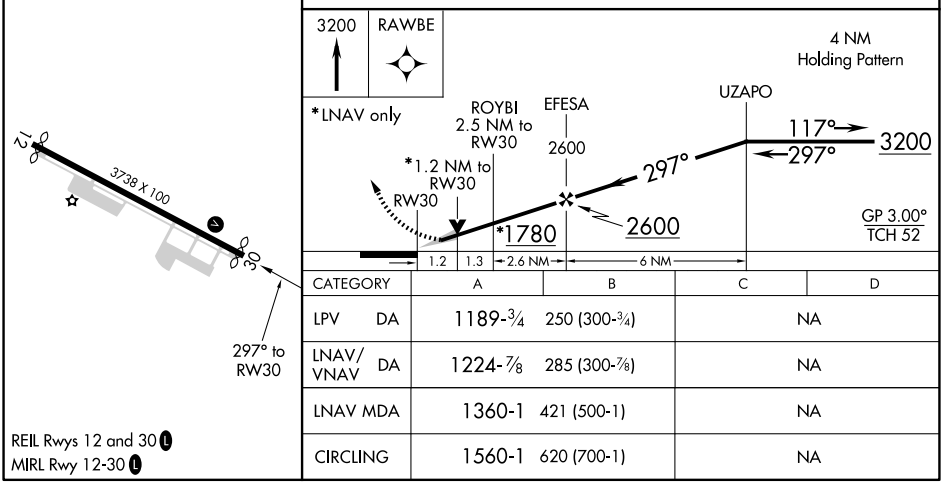


| CATEGORY | | A | B | C | D |
|---|---|---|---|---|---|
| LPV | DA | 1189-¾ 250 (300-¾) | | NA | |
| LNAV/VNAV | DA | 1224-⅞ 285 (300-⅞) | | NA | |
| LNAV MDA | | 1360-1 421 (500-1) | | NA | |
| CIRCLING | | 1560-1 620 (700-1) | | NA | |

REIL Rwys 12 and 30 L
MIRL Rwy 12-30 L




NC-3, 19 FEB 2026 to 19 MAR 2026